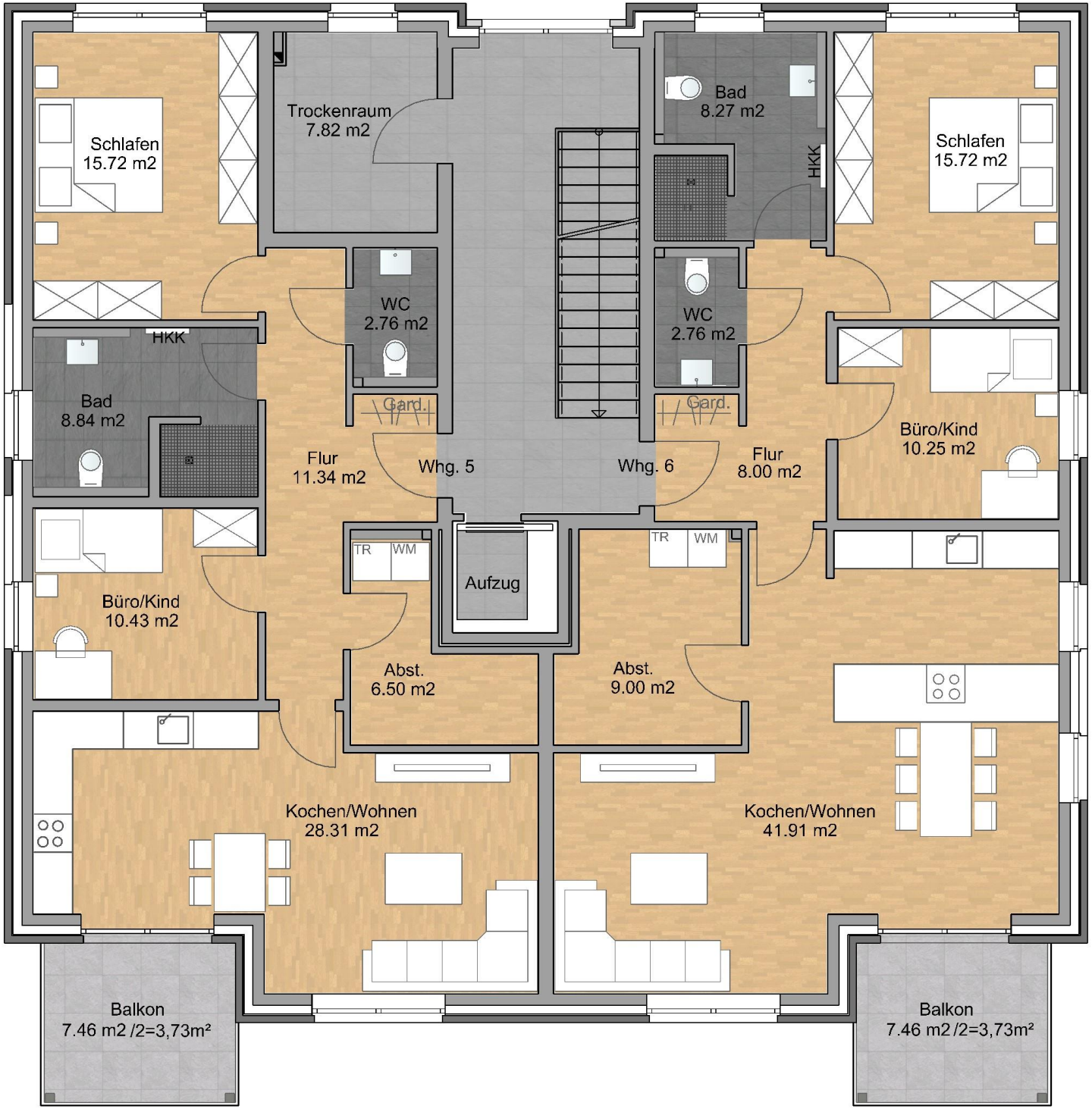
Schlafen
15.72 m2
Trockenraum
7.82 m2
Bad
8.27 m2
HKK
Schlafen
15.72 m2
WC
2.76 m2
WC
2.76 m2
HKK
Bad
8.84 m2
Gard.
Gard.
Flur
11.34 m2
Whg. 5
Whg. 6
Flur
8.00 m2
Büro/Kind
10.25 m2
TR
WM
Aufzug
TR
WM
Büro/Kind
10.43 m2
Abst.
6.50 m2
Abst.
9.00 m2
Kochen/Wohnen
28.31 m2
Kochen/Wohnen
41.91 m2
Balkon
7.46 m2 /2=3,73m²
Balkon
7.46 m2 /2=3,73m²